

## Appendix A: Data Table Column Summary and Row Order

The following table summarizes the columns containing data in each of the five data tables provided on *Casino City's Gaming Business Directory CD*. Within each data table the columns are ordered in the same sequence as they are listed in the table below. Columns without a checkmark are still present in a data table, but do not contain any actual data.

The data tables are provided in eight distinct data formats. There are exceptions to the information provided in this section for three of these formats. Appendix C describes the exceptions for dBase III, Appendix D describes the exceptions for the ACT! contact manager, and Appendix E describes the exceptions for the GoldMine business contact manager.

Descriptions of the contents of each data table column can be found in Appendix B.

The Type column indicates whether the data in a column is of data type text or data type number. If you convert data from one format to another you should be sure the appropriate data type is specified for each column during the conversion process. Otherwise, the wrong data type may be used by default. For example, when importing comma-separated values data into Excel, values that should be treated as having a data type of "text" may incorrectly be treated as having a data type of "number" when they contain numeric digits. Thus zip codes can be incorrectly treated as numeric values, leading to the deletion of initial zeros.

Rows within the data tables are sorted in ascending order based upon the values in the columns: (i) Country, (ii) StateLong, (iii) Company, (iv) ResponsibilityOrder, (v) LastName, and (vi) FirstName.

Column Name	Type	Gaming Properties	Gaming Property Contacts	Property Owners	Property Owner Contacts	Property Owner Properties
RecordType	Text	✓	✓	✓	✓	✓
Company	Text	✓	✓	✓	✓	✓
Address1	Text	✓	✓	✓	✓	✓
Address2	Text	✓	✓	✓	✓	✓
Address3	Text	✓	✓	✓	✓	✓
City	Text	✓	✓	✓	✓	✓
State	Text	✓	✓	✓	✓	✓
StateLong	Text	✓	✓	✓	✓	✓
PostalCode	Text	✓	✓	✓	✓	✓
PostalCodePlacement	Text	✓	✓	✓	✓	✓
Country	Text	✓	✓	✓	✓	✓
PhysicalAddress1	Text	✓	✓	✓	✓	✓
PhysicalAddress2	Text	✓	✓	✓	✓	✓
PhysicalCity	Text	✓	✓	✓	✓	✓
PhysicalState	Text	✓	✓	✓	✓	✓
PhysicalPostalCode	Text	✓	✓	✓	✓	✓
PhysicalPostalCodePlacement	Text	✓	✓	✓	✓	✓
PhysicalCountry	Text	✓	✓	✓	✓	✓
Longitude	Number	✓	✓			✓

Column Name	Type	Gaming Properties	Gaming Property Contacts	Property Owners	Property Owner Contacts	Property Owner Properties
Latitude	Number	✓	✓			✓
LocationPrecision	Text	✓	✓			✓
Phone	Text	✓	✓	✓	✓	✓
Fax	Text	✓	✓	✓	✓	✓
FaxDigits	Text	✓	✓	✓	✓	✓
TollFree	Text	✓	✓	✓	✓	✓
PropertyStatus	Text	✓	✓			✓
Hours	Text	✓	✓			✓
GameList	Text	✓	✓			✓
RestaurantList	Text	✓	✓			✓
VenueList	Text	✓	✓			✓
AttractionList	Text	✓	✓			✓
GamingMachines	Number	✓	✓			✓
TableGames	Number	✓	✓			✓
PokerTables	Number	✓	✓			✓
BingoSeats	Number	✓	✓			✓
Sportsbook	Text	✓	✓			✓
Racebook	Text	✓	✓			✓
CasinoSquareFootage	Number	✓	✓			✓
ConventionSquareFootage	Number	✓	✓			✓
Rooms	Number	✓	✓			✓
Restaurants	Number	✓	✓			✓
EntertainmentVenues	Number	✓	✓			✓
ParkingSpaces	Number	✓	✓			✓
Employees	Number	✓	✓			✓
PropertiesOwned	Number			✓	✓	
StockSymbol	Text			✓	✓	
WebSite	Text	✓	✓	✓	✓	✓
Email	Text	✓	✓	✓	✓	✓
NativeAmerican	Text	✓	✓	✓	✓	✓
PropertyType	Text	✓	✓			✓
Salutation	Text	✓	✓	✓	✓	✓
FirstName	Text	✓	✓	✓	✓	✓
MiddleName	Text	✓	✓	✓	✓	✓
LastName	Text	✓	✓	✓	✓	✓
NameSuffix	Text	✓	✓	✓	✓	✓
Title	Text	✓	✓	✓	✓	✓
TitleLong	Text	✓	✓	✓	✓	✓
Responsibilities	Text	✓	✓	✓	✓	✓
ResponsibilityOrder	Number		✓		✓	
PropertyOwnerName	Text	✓	✓			✓
PropertyId	Number	✓	✓			✓
OrganizationId	Number			✓	✓	✓
ContactId	Number	✓	✓	✓	✓	✓

## Appendix B: Data Table Column Descriptions

The following table describes the contents of the columns in the data tables provided on *Casino City's Gaming Business Directory CD*. Appendix A shows which columns contain data in each of the data tables.

Column Name	Column Description
RecordType	The name of the data table containing the row or record.
Company	The name of the gaming property or gaming property owner.
Address1	The first line of the mailing address of the company.
Address2	The second line of the mailing address of the company.
Address3	The third line of the mailing address of the company. This line is present only if it contains the post office box of the company and the first two lines contain the physical address of the company.
City	The mailing address city of the company.
State	The mailing address state in the United States, province in Canada, island in the Caribbean, region in the United Kingdom and state in Australia of the company. State and province names are abbreviated using standard abbreviations. Island and region names are spelled out fully. Island names are included only for Caribbean countries that contain several islands.
StateLong	The mailing address state in the United States, province in Canada, island in the Caribbean, region in the United Kingdom and state in Australia of the company. State, province, island and region names are spelled out fully. Island names are included only for Caribbean countries that contain several islands.
PostalCode	The mailing address postal code of the company. Within the United States a dash is included after the first five digits of the zip code when a nine-digit zip code is provided. Within Canada a space separates the first three characters of the postal code from the last three characters.
PostalCodePlacement	Indicates the location in the mailing address where the postal code is placed when a postal code is provided as part of the mailing address. Contains the value "After State" for mailing addresses in countries such as the United States and Canada where the postal code is placed after the city and any state name, and the value "Before City" in countries such as France and Germany where the postal code is placed before the city name.
Country	The mailing address country of the company. The country name is fully spelled out.
PhysicalAddress1	The first line of the physical address of the company.
PhysicalAddress2	The second line of the physical address of the company.
PhysicalCity	The physical address city of the company.
PhysicalState	The physical address state in the United States, province in Canada, island in the Caribbean, region in the United Kingdom and state in Australia of the company. State, province, island and region names are spelled out fully. Island names are included only for Caribbean countries that contain several islands.

<b>Column Name</b>	<b>Column Description</b>
PhysicalPostalCode	The physical address postal code of the company. Within the United States a dash is included after the first five digits of the zip code when a nine-digit zip code is provided. Within Canada a space separates the first three characters of the postal code from the last three characters.
PhysicalPostalCodePlacement	Indicates the location in the physical address where the postal code is placed when a postal code is provided as part of the physical address. Contains the value “After State” for physical addresses in countries such as the United States and Canada where the postal code is placed after the city and any state name, and the value “Before City” in countries such as France and Germany where the postal code is placed before the city name.
PhysicalCountry	The physical address country of the company. The country name is fully spelled out.
Longitude	The longitude is the location, in decimal degrees, of the property east or west of the prime meridian. Negative values represent locations to the west of the prime meridian and positive numbers represent locations to the east of the prime meridian.
Latitude	The latitude is the location, in decimal degrees, of the property north or south of the equator. Negative values represent locations to the south of the equator and positive numbers represent locations to the north of the equator.
LocationPrecision	The location precision is the precision to which the longitude and latitude have been assigned. A value of street indicates that the location has been assigned to the “Street” address of the property. A value of “Postal Code” indicates that the location has been assigned to the center of the postal code in which the property is located. A value of “City” indicates that the location has been assigned to the center of the city in which the property is located. A value of “State” indicates that the location has been assigned to the center of the state in which the property is located.
Phone	The main telephone number of the company. Additional detail on the format of telephone numbers can be found in Appendix F.
Fax	The fax telephone number of the company. Additional detail on the format of telephone numbers can be found in Appendix F.
FaxDigits	The digits of the fax telephone number of the company. The number begins with the country code (the digit one within the North American calling area) and excludes any punctuation characters such as parenthesis, dashes, or blanks. This form of the fax number is suitable for use with fax services such as efax.com.
TollFree	The toll-free telephone number of the company. Toll-free telephone numbers may not work from all calling areas. Additional detail on the format of telephone numbers can be found in Appendix F.

<b>Column Name</b>	<b>Column Description</b>
PropertyStatus	The status of a gaming property. A value of “Open” indicates the property is open. A value of “Under Construction” indicates the property is under construction and has not yet opened. A value of “Planned” indicates the property is in the planning stages but that construction has not begun. A value of “Temporarily Closed” indicated the property is currently closed, but was previously open and is expected to reopen again, frequently after completion of renovations or repairs.
Hours	The hours of operation for a gaming property.
GameList	A list of the games offered by a gaming property. Multiple games can be listed, separated from each other by a comma followed by a space. The list of games can be found in Appendix H.
RestaurantList	A list of the restaurants and food and beverage outlets at a gaming property. The cuisine may be included within parentheses following the restaurant name. Multiple restaurants can be listed, separated from each other by a comma followed by a space.
VenueList	A list of the entertainment venues at a gaming property. The facility type may be included within parentheses following the venue name. Multiple venues can be listed, separated from each other by a comma followed by a space.
AttractionList	A list of attractions at a gaming property. The attraction type may be included within parentheses following the attraction name. Multiple attractions can be listed, separated from each other by a comma followed by a space.
GamingMachines	The number of slot machines, video lottery devices, and similar devices available at a gaming property. A value of zero indicates that no devices are available or that the number of devices is not available.
TableGames	The number of table games available at a gaming property excluding any poker tables. A value of zero indicates that no table games are available or that the number of table games is not available.
PokerTables	The number of poker tables available at a gaming property. Only poker games that are not house-banked are included. A value of zero indicates that no poker tables are available or that the number of poker tables is not available.
BingoSeats	The number of bingo seats available at a gaming property. A value of zero indicates that bingo is not available or that the number of bingo seats is not available.
Sportsbook	Indicates whether or not a gaming property is known to have a sports book. A value of “Yes” indicates a property has a sports book and value of “No” indicates otherwise.
Racebook	Indicates whether or not a gaming property is known to have a race book. A value of “Yes” indicates the property has a race book and a value of “No” indicates otherwise. For tracks a value of “Yes” indicates the track offers simulcasting of races at other tracks.
CasinoSquareFootage	The square footage of the casino gaming area of a gaming property. A value of zero indicates that there is not a casino gaming area or that the square footage of the casino gaming area is not available.

<b>Column Name</b>	<b>Column Description</b>
ConventionSquareFootage	The square footage of the convention area of a gaming property. A value of zero indicates that there is no convention area or that the square footage of the convention area is not available.
Rooms	The number of hotel rooms available at a casino-hotel, or the number of cabins in a cruise ship with gaming facilities. A value of zero indicates that there are no hotel rooms or cabins or that the number of hotel rooms or cabins is not available.
Restaurants	The number of restaurants and other dining facilities available at a gaming property. A value of zero indicates that there are no restaurants or that the number of restaurants is not available.
EntertainmentVenues	The number of entertainment venues available at a gaming property. A value of zero indicates that there are no entertainment venues or that the number of entertainment venues is not available.
ParkingSpaces	The number of parking spaces available at a gaming property. A value of zero indicates that the number of parking spaces is not available.
Employees	The number of employees at a gaming property. For a cruise ship, the crew size is used if the number of employees is not available. A value of zero indicates that neither the number of employees nor the crew size is available.
PropertiesOwned	The number of gaming properties owned by a gaming property owner.
StockSymbol	The stock symbol of the company if it is publicly traded.
WebSite	The website address of the company. The prefix "http://" is not included as part of the website address.
Email	The e-mail address of the company.
NativeAmerican	Indicates if a Native American tribe or First Nation owns a gaming property or if a gaming property owner is a Native American tribe or First Nation. A value of "Yes" indicates Native American Tribe or First Nation ownership and a value of "No" indicates otherwise. For agencies and commissions a value of "Yes" indicates the company is a tribal gaming commission.
PropertyType	Indicates the type of gaming property. A value of "Casino" indicates land-based casinos, card rooms, and riverboat casinos. A value of "Horse Track" indicates a horse track that does not offer casino gaming and a value of "Horse Track Racino" indicates a horse track that offers casino gaming. A value of "Dog Track" indicates a dog track that does not offer casino gaming and a value of "Dog Track Racino" indicates a dog track that offers casino gaming. A value of "Casino Cruise" indicates an ocean-based cruise to nowhere offering casino gaming and a value of "Cruise Ship" indicates a cruise ship offering casino gaming. A value of "Jai-Alai Fronton" indicates a jai-alai fronton. A value of "Online" indicates an online gaming site including online casinos, poker, bingo, sports books, and lotteries.
Salutation	The salutation of an executive contact. Common values include "Mr.", "Ms.", "Miss", "Mrs.", and "Dr."
FirstName	The first name of an executive contact.
MiddleName	The middle name or middle initial of an executive contact.

<b>Column Name</b>	<b>Column Description</b>
LastName	The last name of an executive contact.
NameSuffix	The name suffix of an executive contact. Common values include “Jr.” and “Sr.”.
Title	The short title of an executive contact. Short titles are derived from long titles by replacing specific words and phrases with abbreviated versions of the words or phrases. Examples include “Dir” for “Director”, “VP” for “Vice President”, “CEO” for “Chief Executive Officer”, and “&” for “and”. A complete list of abbreviations used in the transformation of long titles to short titles can be found in Appendix I.
TitleLong	The long title of an executive contact. Long titles for gaming property contacts and gaming property owner contacts do not use any form of abbreviation. Long titles for other types of contacts may contain abbreviations.
Responsibilities	An executive contact’s areas of responsibility, or departments. Multiple departments can be listed, separated from each other by a comma followed by a space. A complete list of department values can be found in Appendix G.
ResponsibilityOrder	A number representing the responsibility order of an executive contact within a company. If there is a single executive contact for a gaming property or gaming property owner, then that executive will always have a responsibility order value of 1. If there are two or more executives, then one executive will have a responsibility order value of 1 and the other executives will have responsibility order values of 2, 3, and so on. Executives with titles believed to indicate a greater level of responsibility are assigned smaller responsibility order values so sorting executives in ascending order by their responsibility order value will place the highest ranking executives first. For example, a president is always given a smaller responsibility order value than a vice president, and a vice president is always given a smaller responsibility order value than a manager. If two titles are viewed as representing the same level of responsibility, they will be assigned different but adjacent responsibility order values. Responsibility order values can be used to select a specific number of executive contacts based on their relative level of responsibility.
PropertyOwnerName	The name of a gaming property owner or a management company responsible for a gaming property. Multiple property owner and management company names can be listed, separated from each other by a comma and a space, in the GamingProperties and GamingPropertyContacts tables.
PropertyId	The identification number used for a gaming property by Casino City Press.
OrganizationId	The identification number used for a gaming property owner by Casino City Press.
ContactId	The identification number used for an executive contact by Casino City Press.

## Appendix C: dBase III Data Table Column Names

The dBase III database restricts column names to a maximum of ten characters. The following table shows the abbreviated column names used in the dBase III version of the data tables for the standard column names that are more than ten characters in length.

<b>Standard Column Name</b>	<b>dBase III Column Name</b>
PostalCodePlacement	PostalCoP
PhysicalAddress1	PAddress1
PhysicalAddress2	PAddress2
PhysicalCity	PCity
PhysicalState	PState
PhysicalPostalCode	PPostalCod
PhysicalPostalCodePlacement	PPostalCoP
PhysicalCountry	PCountry
PropertyStatus	PropStatus
RestaurantList	RestList
AttractionList	AttracList
GamingMachines	Machines
PokerTables	PokerTable
CasinoSquareFootage	CasinoSqFt
ConventionSquareFootage	ConvSqFt
Restaurants	Restaurant
EntertainmentVenues	Venues
ParkingSpaces	Parking
PropertiesOwned	PropOwned
StockSymbol	StockSymbl
NativeAmerican	NativeAmer
PropertyType	PropType
Responsibilities	Resp
ResponsibilityOrder	RespOrder
PropertyOwnerName	OwnerName
OrganizationId	CompanyId

## Appendix D: ACT! Contact Manager Fields

The ACT!2000 Contact Manager provides a fixed set of standard fields as well as fifteen user fields. Because of this restriction, only a limited number of *Gaming Business Directory* data table columns can be included in the ACT! versions of the data tables. The following table shows the standard *Gaming Business Directory* columns available and the corresponding standard ACT!2000 field names. The names of the user fields in the *Gaming Business Directory* ACT!2000 databases included on the CD have been renamed to match the standard *Gaming Business Directory* column names. The last column in the table below shows the field names used in the ACT!2000 databases included on the CD.

<b>GBD Column Name</b>	<b>Standard ACT! Field Name</b>	<b>GBD ACT! Field Name</b>
Company	Company	Company
Address1	Address 1	Address 1
Address2	Address 2	Address 2
Address3	Address 3	Address 3
City	City	City
State	State	State
PostalCode	Zip	Zip
Country	Country	Country
Phone	Phone	Phone
Fax	Fax	Fax
TollFree	Alt Phone	Alt Phone
GamingMachines	User1	GamingMachines
TableGames	User2	TableGames
PokerTables	User3	PokerTables
BingoSeats	User4	BingoSeats
Sportsbook	User5	Sportsbook
Racebook	User6	Racebook
CasinoSquareFootage	User7	CasinoSquareFootage
ConventionSquareFootage	User8	ConventionSquareFootage
Rooms	User9	Rooms
Restaurants	User10	Restaurants
EntertainmentVenues	User11	EntertainmentVenues
ParkingSpaces	User12	ParkingSpaces
Employees	User13	Employees
StockSymbol	Ticker Symbol	Ticker Symbol
WebSite	Web Site	Web Site
Email	Email Address	Email Address
NativeAmerican	User14	NativeAmerican
Salutation	Salutation	Salutation
FirstName	FirstName	FirstName
LastName	LastName	LastName
Title	Title	Title
Responsibilities	Department	Department
ContactID	User15	ContactID

ACT!2000 supports layout files that allow you to control the way information in ACT is displayed. A *Gaming Business Directory* layout file is provided in the ACT folder of the CD with a filename of GBD.cly. You should copy this file to the ACT layout folder on your personal computer. Ordinarily the layout folder will be located in the folder where ACT is installed and will have a name such as C:\Program Files\ACT\Layout.

The GBD layout file clusters all of the user fields together and adjusts the display format to be more appropriate for the contents of the fields. You can switch to use this layout by clicking on the button displaying the current layout located in the bottom right section of the ACT screen and selecting GBD as the desired layout. An example of a contact record displayed using the GBD layout is shown in Figure 3 below. Note that all of the gaming statistics such as GamingMachines and TableGames are displayed together and that GBD is the selected layout as displayed on a button in the bottom right section of the screen.

**Figure 3: ACT!2000 Contact Record Displayed Using the GBD Layout**

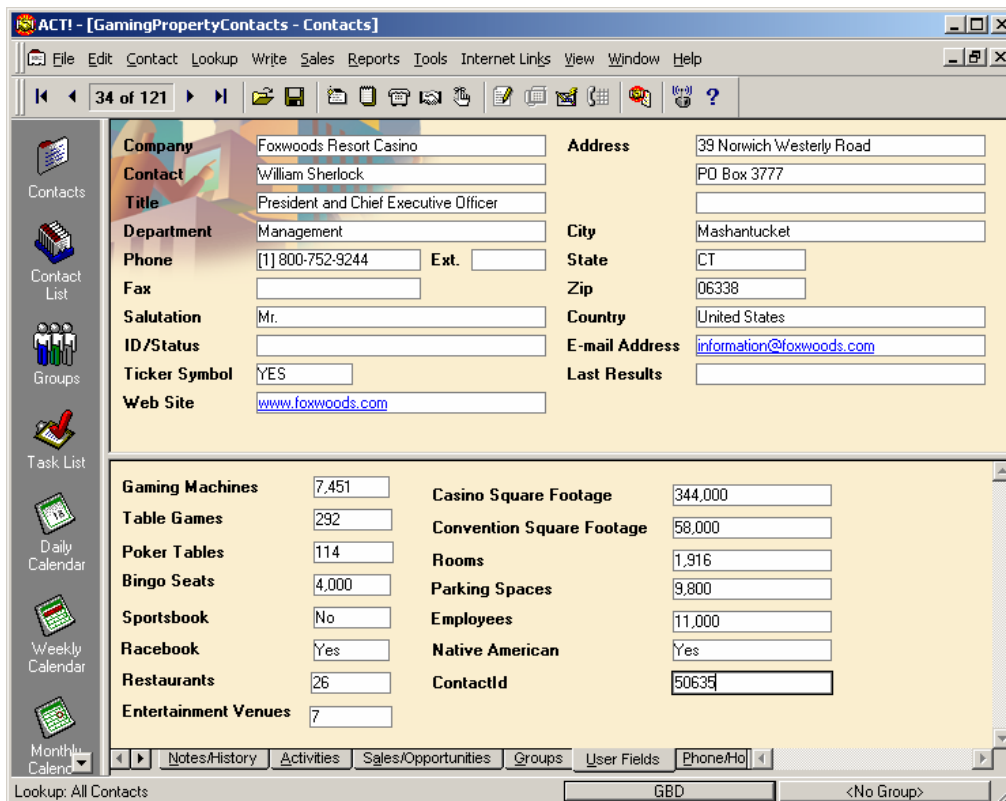

## Appendix E: GoldMine Business Contact Manager Fields

The GoldMine Business Contact Manager version 5.7 provides a fixed set of standard fields as well as ten user fields. Because of this restriction, only a limited number of *Gaming Business Directory* data table columns can be included in the GoldMine versions of the data tables. The following table shows the standard *Gaming Business Directory* columns available and the corresponding GoldMine version 5.7 field names.

Standard GBD Column Name	GoldMine Field Name
Company	Company
Address1	Address1
Address2	Address2
Address3	Address3
City	City
State	State
PostalCode	Zip
Country	Country
Phone	Phone1
Fax	Fax
TollFree	Phone2
GamingMachines	Userdef01
TableGames	Userdef02
PokerTables	Userdef03
BingoSeats	Userdef04
Sportsbook	Userdef05
Racebook	Userdef06
Rooms	Userdef07
EntertainmentVenues	Userdef08
WebSite	Web Site
Email	E-mail Address
NativeAmerican	Userdef09
FirstName	Dear
LastName	LastName
Title	Title
Responsibilities	Department
ContactID	Userdef10

## Appendix F: Telephone Numbers

Many of the telephone numbers included in *Casino City's Gaming Business Directory CD* are in the North American calling area. In the data tables these telephone numbers are typically formatted as a three-digit area code within parentheses, followed by a space, followed by a three-digit telephone exchange, followed by dash, followed by the final four digits of the telephone number. These numbers can be called from within the North American calling area by dialing 1 followed by the telephone number. Outside of the North American calling area the locally defined sequence of digits required to make international calls must be dialed first, followed by the country code for the North American calling area, which is the digit 1, followed by the ten-digit telephone number.

Many telephone numbers are also provided for gaming properties and organizations that are not in the North American calling area. Telephone numbers outside the North American calling area are formatted in the data files with a leading plus sign (“+”), followed by the country code, followed by the telephone number within the country punctuated in accordance with local conventions. The number of digits in such telephone numbers varies based on the length of the country code and the length of telephone numbers within the country. These numbers can be called from within the North American calling area by dialing 011 followed by the telephone number provided. Outside of the North American calling area, the locally defined sequence of digits required to make international calls must be dialed first, followed by the telephone number provided.

## Appendix G: Department Responsibility Categories

The Responsibilities column specifies the department or area of responsibility for gaming property and gaming property owner executive contacts using the following values. When more than one responsibility applies to a contact, a comma followed by a space is used to separate responsibilities.

Affiliate Management	H.R.	Purchasing
Beverage	Hotel	Race Book
Bingo	Internal Audit	Racing Ops
Board Member	Keno	Retail Ops
Cage	Legal Counsel	Risk Mgmt
Casino Ops	M.I.S.	Sales
Compliance	Management	Security
Conventions	Marketing	Simulcasting
Entertainment	Mutuels	Slots
Events	Officer	Sports Book
Facilities	Other	Surveillance
Finance	Player Dev	Unknown
Food	Poker	Wardrobe
Games	Prop Design	
Gift Shop	Publicity	

## Appendix H: Games

The GameList column contains a list of the games available at a gaming property. The following list shows the values that may be specified. When more than one game is specified, a comma followed by a space is used to separate games.

21 Madness	Catch a Wave	Game 23	Omaha Hi/Lo Split
21 Superbucks	Chemin de Fer	German Roulette	Omaha Hold'em
21st Century	Chinese Roulette	Gin Rummy	Other Games
Blackjack	Chinese Sic Bo (Big-	Tournaments	Pai Gow Mania
2nd Chance Poker	Small)	Glucksrad	Pai Gow Poker
3 Card Baccarat	Chuck-A-Luck	Gold Strike	Pai Gow Tiles
3 Card Poker	Crapless Craps	Grand Baccarat	Pala Craps
30-40	Craps	Hi/Lo Seven Card	Pala Roulette
4 Card Poker	Crazy 4 Poker	Stud Poker	Pan 9 Fast
5 Card Stud	Crazy Pineapple	Hi/Low	Pan Poker
7 1/2	Crown and Anchor	Hold'em	Paplu
7-27 Poker	Dealer's Choice	Hold'em High-Low	Phil 'Em Up
7-Card Stud Poker	Diamond Rush	Split	Pineapple
Aces Poker	Progressive Blackjack	Indian Dice	Pitch Table Blackjack
Acey-Deucey	Dice	Indian Ocean Stud	Poker
Admiral Multi	Double Deck and Shoe	Jack Attack	Poker CPL
Roulette	Double Deck	Joker & Deuces Wild	Poker Plus
American Roulette	Blackjack	Poker	Pontoon
Asian Stud	Double Down Stud	Le 23	Pool
Astro Roulette	Poker	Let it Ride	Prize Wheel
Auto Roulette	Double Hand Poker	Let It Ride Bonus	Progressive Blackjack
Baccarat	Double Odds Craps	Lowball	Progressive Hold'em
Backgammon	Draw Ante Poker	Lucky Ladies	Poker
Tournaments	Draw Poker	Mah Jong	Progressive Poker
Banque a tout va	Electronic Horse	Mah Jong Lucky 9	Progressive Texas
Big and Small	Racing	Manila Poker	Hold'em
Big Raise Hold'em	Electronic Roulette	Match the Dealer	Punto Banco
Big Six	English Roulette	Midi-Baccarat	Punto Banco 2000
Billiards	European Roulette	Mini Craps	Raise'em Poker
Blackjack	Extreme 21	Mini Poker	Red Dog
Blackjack Switch	Face Up Blackjack	Mini Punto Banco	Reef Routine
Bonus 6 Poker	Fan Tan	Mini-Baccarat	Rommy Blackjack
Boule	Five-Card Draw Poker	Mini-Dice	Roulette
Bridge Tournaments	Flush	Money Wheel	Roulette Double
Brit Brag	Fortune Pai Gow	Multi-Action	Chance
California Blackjack	Forty One	Blackjack	Roulette
California Lowball	Four Deck Blackjack	Multicolor	Royal Match
Canasta (Roulette)	French Bank	Multiple Action	Rummy
Caribbean Poker	French Boule	Blackjack	Russian Poker
Caribbean Stud	French Roulette	Oasis Poker	Seven Eleven
Caribbean Stud Poker	Friendly Craps	Oasis Stud Poker	Sic Bo
Casino Stud Poker	Fruit Wheel	Omaha	Single Deck Blackjack
Casino War	Fun 21	Omaha Hi/Lo Hold'em	Six Card Poker

Six Deck Blackjack	Ten Times Odds Craps	Treasury 21	Tute
Spanish 21	Texas Hold'em	Treasury Wheel	Two Up
Stook	Texas Hold'em Bonus	Trente Quarante	Viking Poker
Stud Poker	Texas Shootout	Trijoker	War
Super Pan 9 Poker	Touch Bet Roulette	Triple Action	West 7/11
Super Sevens	Touch-Screen Bingo	Blackjack	Wheel-of-Fortune
Tai Sai	Tre Card Poker	Triple odds Craps	Wild Hold'em Fold'em

## Appendix I: Short Title Abbreviations

The following table summarizes the abbreviations used to create short titles. Abbreviations are applied to a title in order from the top to the bottom of the list until the title does not exceed thirty-five characters in length, or until the list of abbreviations is exhausted.

<b>Abbreviation</b>	<b>Full Text String</b>	<b>Abbreviation</b>	<b>Full Text String</b>
Int'l	International	Planning	Strategic Planning
CFO	Chief Financial Officer	Treas	Treasurer
COO	Chief Operating Officer	Purch	Purchasing
CEO	Chief Executive Officer	Trans	Transportation
IT	Information Technology	Ctr	Center
Govt	Government	Conf	Conference
CAO	Chief Administrative Officer	F & B	Food and Bev
CIO	Chief Information Officer	Admin	Administration
CPA	Certified Public Accountant	Svcs	Services
Corp	Corporate	Svc	Service
Sr	Senior	Surv	Surveillance
Exec	Executive	Bus	Business
Asst	Assistant	Convs	Conventions
MIS	Management Information Systems	Sp Events	Special Events
MIS	Management Information System	Board	Chairman of the Board
MIS	Management Information Services	Chairman	
VP	Vice President	Chairman	Board Chairman
HR	Human Resources	Coord	Coordination
PR	Public Relations	Spec	Specialist
Mktg	Marketing	Mfg	Manufacturing
Div	Division	Admin	Administrative
Comm	Communications	Accts	Accounts
Comm	Communication	Acct	Account
Sys	Systems	Dept	Department
Rep	Representative	Mgmt	Management
Sec	Secretary	Sup	Supervisor
Pres	President	Comm	Commercial
Mgr	Manager	Adv	Advertising
Dir	Directors	Prog	Program
Dir	Director	Proj	Project
GM	General Mgr	Reg	Regional
Ops	Operations	Co-ord	Co-ordinator
Bev	Beverage	Nat	National
Ent	Entertainment	Admin	Administrator
Coord	Coordinator	Cust	Customers
Tech	Technology	Cust	Customer
Dev	Development		